THE SWORD INTERVAL

BY BEN FLEUTER

KRSH

What the hell was that?!

That...
That was a dragon.

No need to worry, everyone! We can all get along here!

My client's just after one little thing. So if someone could point us to Curtis Smith...
Hi-his office is over there...

Thank yoooouuu~

Crap.

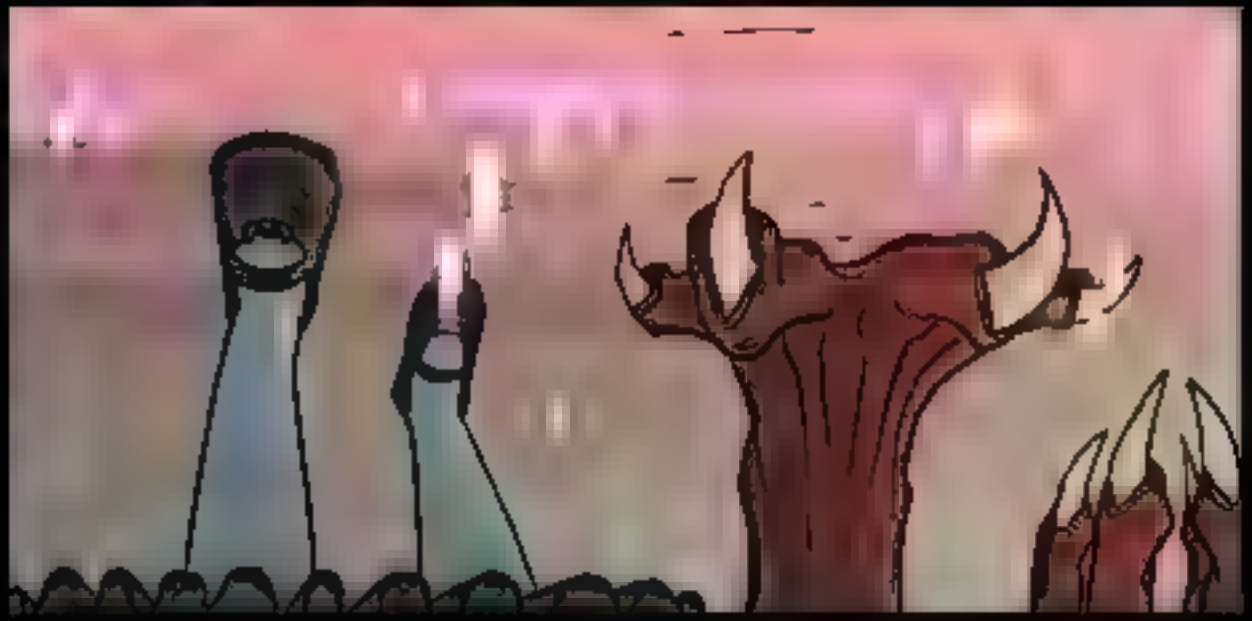

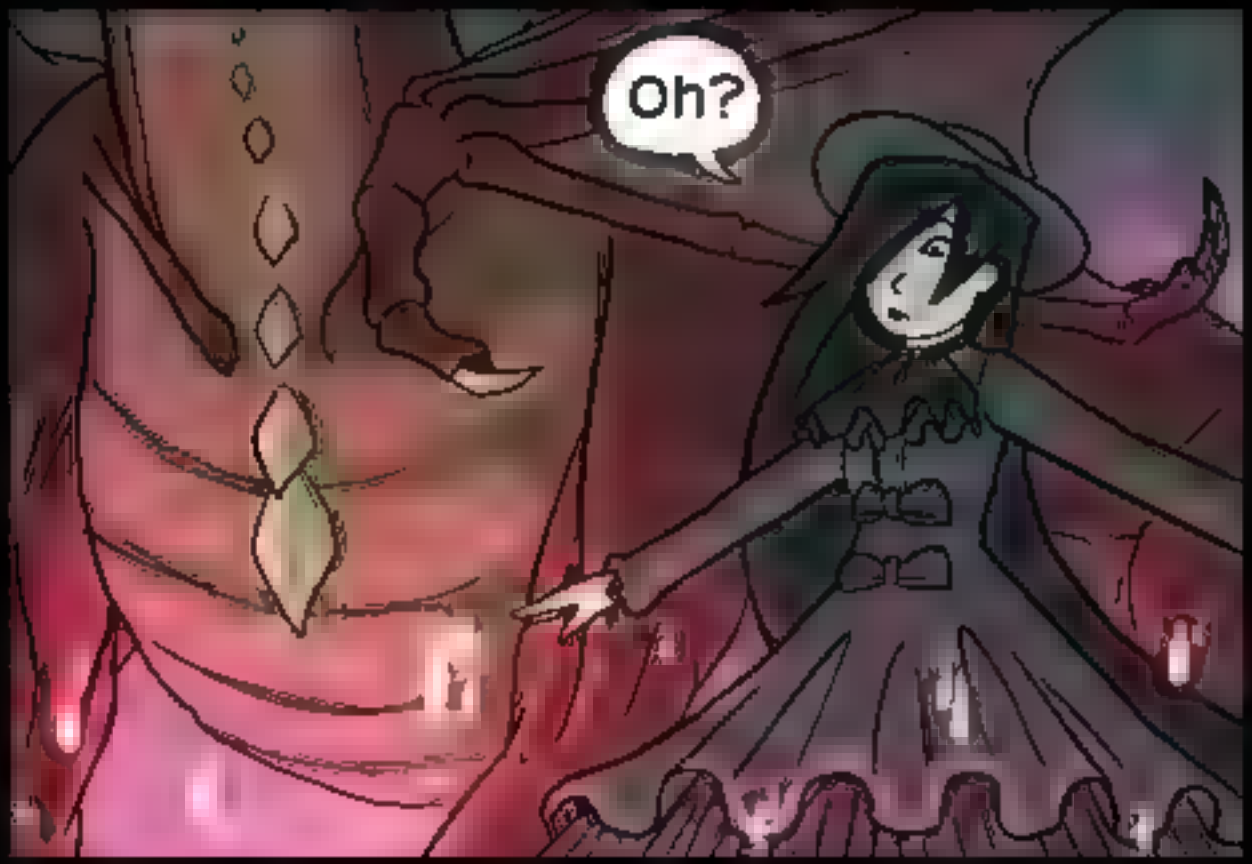
Oh?

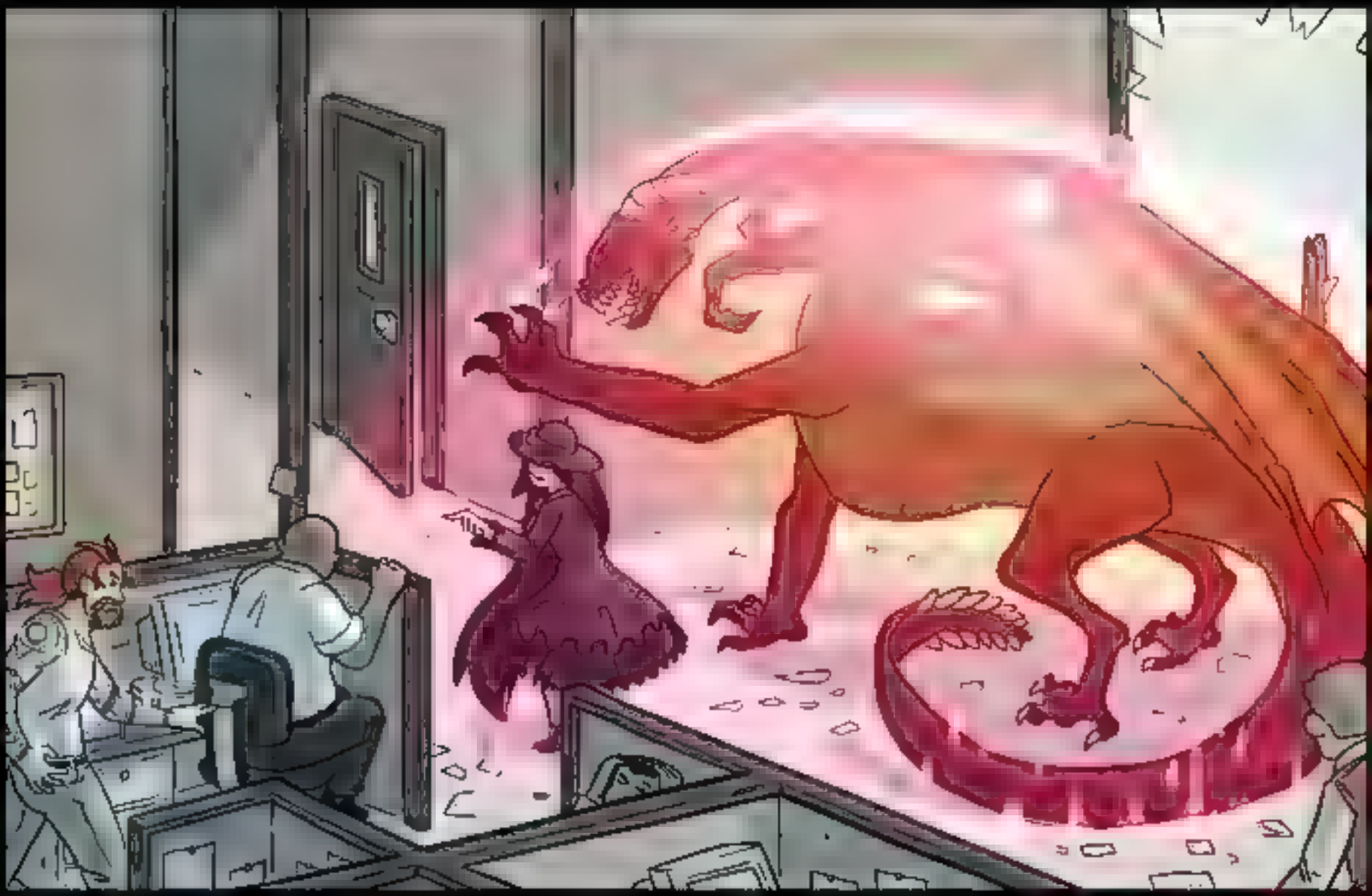

RAAA!
Don't fret, sir.
Poix

This sort of thing is why you hired me.

LINE Webtoon